

10.0 M WIDE DRIVEWAY BELOW

7.1 M WIDE DRIVEWAY BELOW

7.1 M WIDE DRIVEWAY BELOW

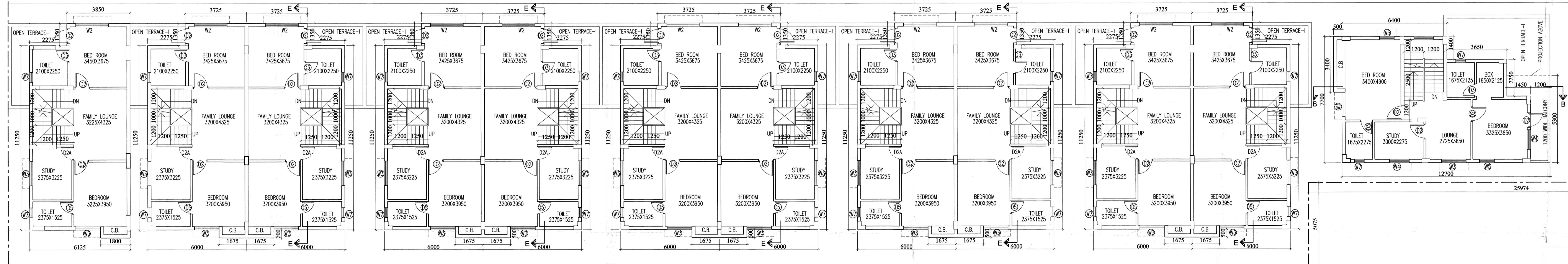

OVERALL FIRST FLOOR PLAN  
SCALE - 1:100

MOONTREE INFRA TECH PVT. LTD.  
Director/Authorised Signatory

SIGNATURE OF OWNER

CERTIFICATE OF STRUCTURAL ENGINEER

CERTIFY THAT THE STRUCTURAL DRAWING AND DESIGN OF BOTH THE FOUNDATION AND SUPERSTRUCTURE OF THE BUILDING / BUILDINGS HAS BEEN MADE CONSIDERING THE SOIL TEST REPORT, AS PER THE RULES AND REGULATIONS MADE UNDER THE ACT AND ALSO CONSIDERING ALL POSSIBLE LOADS, SEISMIC LOAD AND THE MOMENTS GENERATED BY THE PROPOSED STRUCTURE AS PER THE BUREAU OF INDIAN STANDARD AND NATIONAL BUILDING CODE OF INDIA AND CERTIFIED THAT IT IS SAFE AND STABLE IN ALL RESPECT AND THESE PROVISIONS SHALL BE ADHERED TO DURING THE CONSTRUCTION.

SANJIV J. PAREKH  
M.E. (STRUCT.), M.E. (CONSTR.),  
R.C.E., E.I.T.E. (1982),  
E.S.E., -015,  
SOUTH 24 PUS., ZILLA PARISHAD

SIGNATURE OF STRUCTURAL ENGG.

CERTIFICATE OF ARCHITECT

JAY PRAKASH BHARAT KUMAR AGRAWAL  
B. ARCH., A.I.A.,  
Reg. No. CA / 66 / 1098  
ARCHITECT (G. NO. - 5214)

SIGNATURE OF ARCHITECT

TITLE -  
OVERALL FIRST FLOOR PLAN

PROJECT - PART-D

PLAN SHOWING REVISED PROPOSAL FOR 21 NOS. (G+II) STORIED BUNGALOWS AT DAG NO. R.S. - 1532, 1535, 1500 & L.R. DAG NO. - 1581, 1584, 1546, KHATIAN NO. - 4523, 4471, 4467, 4421, 4418, 4507, 4442, 4463, 4425, 4424, 4509, 4465 HOLDING J.L. NO.- 20, MOUZA- BHASA, DISTRICT- SOUTH 24 PARGANAS, P.S. - BISHNUPUR, P.O.- BISHNUPUR, PIN-743 503, UNDER PASCHIM BISHNUPUR GRAM PANCHAYAT

ARCHITECTS			
AGRAWAL & BARODA	AGRAWAL KOLKATA	DEALT	CHECKED
SCALE 1 : 100	DATE 24.08.22	PROSENJIT	SOHAM



D  
1st Fl

REVISED SANCTIONED PLAN

File No. 722/332/16/1000/01

*[Signature]*  
ASSISTANT ENGINEER  
South 24 Pgs. Z.P.

*[Signature]*  
District Engineer  
South 24 Pgs. Z.P.